SIES COLLEGE OF ARTS, SCIENCE AND COMMERCE, (AUTONOMOUS),

SION (W), MUMBAI -400 022

NAAC SSR – CYCLE 4 : 2018-2023

Metric No. 5: 5.1.3:

Following capacity development and skills enhancement activities are organised for improving students' capability (1. Soft Skills, 2. Language and Communication Skills, 3. Life Skills, 4. Awareness of trends in technology)

Sr. No.	Activities on Soft Skills, Language and Communication Skills and Life Skills	Page numbers
1.	Workshop on empathy: an important skill	01
2.	Careers in special education	03
3.	Careers in research	05
4.	Biochemistry: Scope and career opportunities	08
5.	Lecture on Psychoanalysis	11
6.	Alumni interaction	14
7.	Bilingual poetry writing competition	17
8.	Adorno, Exile and Culture	21
9.	Spoken English Assessment Expertise	24
10.	Intercollegiate quiz – 'Unveiling India'	27
11.	Careers in media	30
12.	The Art of creative advertisement	33
13.	Sensitization of workplace management by MIBS	36
14.	Gems of Ramanujan and their lasting impact on Mathematics	39
15.	Careers in Science	43
16.	Careers in marketing	46
17.	Blood donation camp	49
18.	Know your blood group camp	52
19.	Health check-up camp	55
20.	Intercollegiate research-meet and poster presentation	58

This is to certify that the attached documents have been verified and found to be true.

Principal
SIES College of Arts, Science & Commerce (Autonomous)
Sion (West), Mumbai - 400 022.

College Seal

SIES College of Arts Science & Commerce (Autonomous)
RISE WITH EDUCATION
NAAC REACCREDITED - 'A' GRADE

Report on Empathy: An Important Skill

A. Title of the Workshop/Activity: Workshop on Empathy: An Important Skill

B. Background: TYBA Psychology students studying Counselling Psychology are taught the theoretical importance of skills such as empathy, active listening, and paraphrasing. To bridge the gap between theory and practical application, a workshop was organized by the Department.

C. Aims/Objectives: The primary objective was to provide TYBA Psychology students with a practical understanding of empathy in therapy sessions. The workshop aimed to differentiate between empathy and sympathy, demonstrate empathetic responses through role-plays, and highlight the significance of empathy as a crucial skill in counseling/therapy.

D. Location: SIES College of Arts, Science and Commerce, Sion west.

E. Target audience/participants with expected number: 21 TYBA Psychology students

F. Date of the activity: 1st August 2019

G. Name of Resource Persons: Ms. Rasika Karkare (Counselor), an alumnus of the department.

H. Outcome/Feedback: Ms. Rasika conducted various activities, including role-plays and scenario-based exercises, to elucidate the practical demonstration of empathy. Students appreciated the session and the resource person, finding it informative and very useful. They gained insights into the nuances of empathetic responses and non-verbal communication in therapy sessions.

I. Funding if any: No external funding received.

A. Annexures:

i. List of Participants

ii. Photographs (Geotagged)

Scanned with OKEN Scanner

Report Prepared by: Ms. Amruta Padhye **Signature:**

Name: Ms. Shama Todurkar

Department: Psychology

Designation: Assistant professor

Signature of HOD:

Principal (Stamp & Sign):

College seal:

SIES COLLEGE OF ARTS, SCIENCE & COMMERCE (AUTONOMOUS) MUMBAI 400 022

Scanned with OKEN Scanner

SIES College of Arts, Science & Commerce (Autonomous)
RISE WITH EDUCATION
NAAC REACCREDITED - 'A' GRADE

Department of Psychology

Report of Guest Lecture on 'Careers in Special Education'

A. **Title of the Workshop/Activity**: Guest Lecture on **'Careers in Special Education'**

B. **Background:** Special Education is a burgeoning field with increasing demand, yet many students lack awareness of the role of special educators and the application of psychology in this domain. To bridge this gap, a guest lecture was organized to enlighten students about the possibilities within Special Education.

C. **Aims/Objectives:** The primary goal was to educate students about Special Education as a viable career option, emphasizing the role of psychology in this field. The lecture aimed to shed light on the multi-faceted nature of special education and the collaborative efforts required from various experts, including special educators, psychologists, therapists, and parents.

D. **Location:** SIES College of Arts, Science and Commerce

E. **Target audience/participants with expected number:** 49 Degree College students

F. **Date of the activity:** 25th February 2019

G. **Name of Resource Persons:** Ms. Radhika Chandrasekaran, Lead Teacher and Therapist at Gateway School of Mumbai, Deonar.

H. **Outcome/Feedback:** Students found the lecture highly informative, expressing satisfaction with the newfound understanding of Special Education. They appreciated Ms. Radhika's use of videos to illustrate behavioral issues faced by differently-abled children and gained insight into the challenges special educators encounter. The lecture sparked interest in a previously unknown career option.

I. Funding if any: No external funding received.

Scanned with OKEN Scanner

J. Annexures:

-List of participants

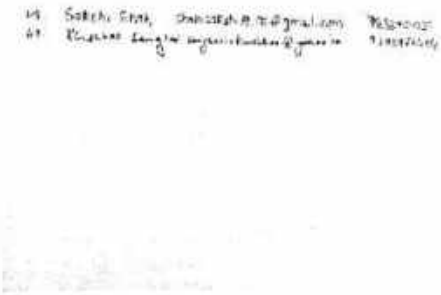

Report Prepared by: Ms. Amruta Padhye **Signature:**

Signature of HOD:

Name: Ms. Shama Todurkar

Department: Psychology

Designation: Assistant Professor

Principal (Stamp & Sign):

College seal:

Scanned with OKEN Scanner

SIES College of Arts, Science & Commerce (Autonomous)
RISE WITH EDUCATION
NAAC REACCREDITED - 'A' GRADE

SIES COLLEGE OF ARTS, SCIENCE AND COMMERCE (AUTONOMOUS),

SION WEST, MUMBAI - 400 022

DEPARTMENT OF BIOTECHNOLOGY

A. **Title of the Seminar/Workshop/Conferences:** 'Careers in research'

B. **Background:** Biotechnology is a rapidly growing field that applies scientific principles to living organisms and their processes to develop new technologies and products. It encompasses a wide range of disciplines, including biochemistry, genetics, microbiology, and engineering. Biotechnology careers offer a variety of exciting opportunities to make a real difference in the world.

C. **Aims/Objectives:** To acquaint students to various options available for research in biotechnology

D. **Location:** Room no. 31

E. **Target audience/participants with expected number:** 15 UG students

F. **Details of Sessions:** 12th January 2019

G. **Session and names of Resource Persons:** Ms. Aarti Doshi, PhD Scholar, University of Houston, Dept of Biotechnology

H. **Expected outcome:** Students are expected to discover various options available for research in biotechnology. How to apply in foreign universities for PhD positions. Living outside India, pros and cons.

Tara Menon

Dr. Tara Menon
Co-ordinator
Department of Biotechnology

Principal
SIES College of Arts, Science & Commerce (Autonomous)
Sion (West), Mumbai - 400 022.

Date: 15.01.2019

Annexure 1:

Details of Resource person: Ms. Aarti Doshi, an alumnus of the department, is currently a PhD Scholar at University of Houston.

Annexure 2: Attendance Record

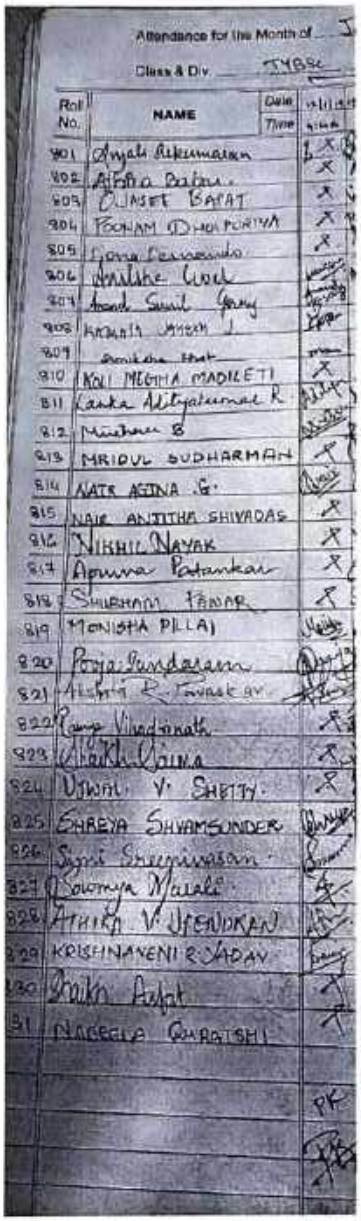

Attendance for the Month of J

Class & Div. TYBSc

Roll No.	NAME	Date / Time
801	Anjali Rekumaran	
802	Afsha Babu	
803	OJASEE BAPAT	
804	POONAM DHOLPURIYA	
805	Gona Fernando	
806	Anilsha Goel	
807	Anand Sunil Garg	
808	KAMALA JAYESH J	
809	Sonikshe Hat	
810	KOLI MEGHA MADILETI	
811	Lanka Adityakumar R	
812	Mukhari B	
813	MRIDUL SUDHARMAN	
814	NATR AGINA G.	
815	NAIR ANJITHA SHIVADAS	
816	NIKHIL NAYAK	
817	Apurva Patankar	
818	SHUBHAM PANAR	
819	MONISHA PILLAI	
820	Pooja Pandaram	
821	Akshita R. Tavaskar	
822	Ranya Vinodnath	
823	Shaikh Saima	
824	UJWAL V. SHETTY	
825	SHREYA SHYAMSUNDER	
826	Sajni Sreenivasan	
827	Sowmya Marali	
828	ATHIKA V. UPENDRAN	
829	KRISHNAVENI R. YADAV	
830	Shaikh Asfat	
831	NAEEMA QURAISHI	
		PK

Annexure 3: Photographs of Seminar/Workshop

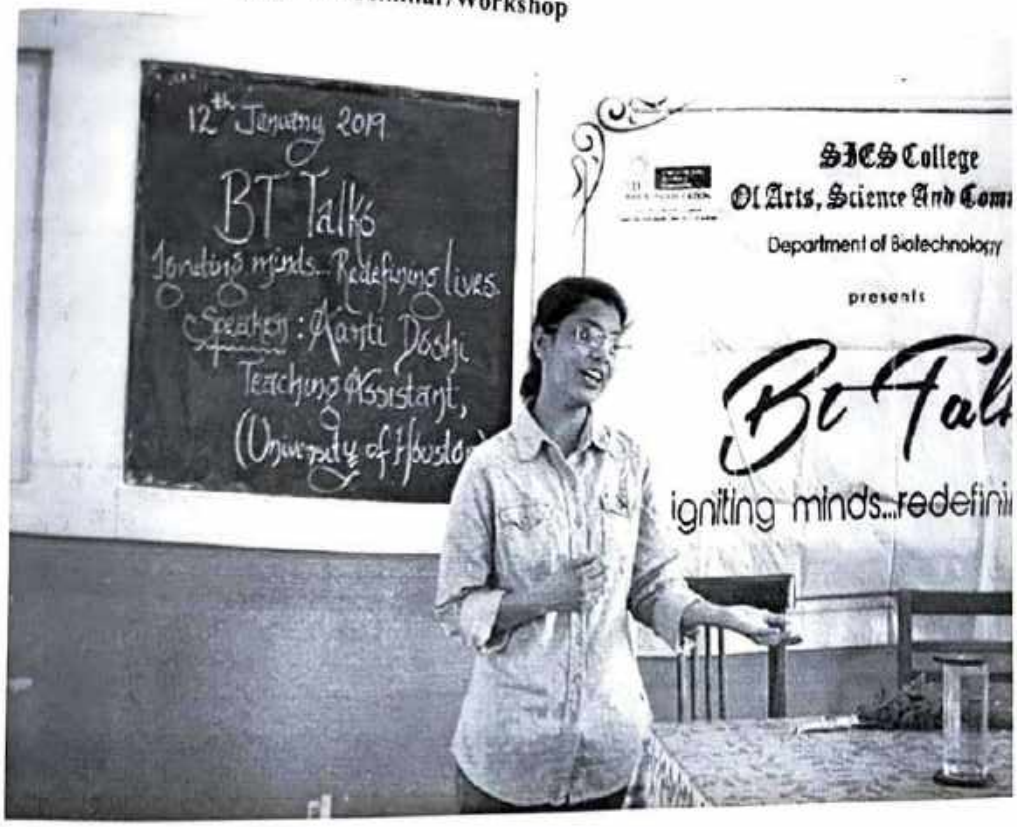

Tara Menon

Dr. Tara Menon
Co-ordinator
Department of Biotechnology

Principal
SIES College of Arts, Science & Commerce (Autonomous)
Sion (West), Mumbai - 400 022.

Date: 15.01.2019

SIES College of Arts, Science & Commerce (Autonomous)

RISE WITH EDUCATION

NAAC REACCREDITED - 'A' GRADE

DEPARTMENT OF BIOCHEMISTRY

A. **Title of the Workshop/Activity:** Guest lecture on 'Biochemistry: Scope and Career Opportunities'.

B. **Background:** In the ever-growing field of Biochemistry, there are numerous opportunities for students graduating out to explore various career options.

C. **Aims/Objectives:** The aim of the lecture was to provide students with the information regarding the emerging opportunities in the industry after graduation.

D. **Location:** Room Number 22, SIES College of Arts, Science & Commerce (Autonomous)

E. **Target audience/participants with expected number**: TYBSc and MSc Students (36 participants)

F. **Date of the activity:** 09/03/2019

G. **Name of Resource Persons:** 1. Dr. Praful Godkar (Retd. Academician, Clinical Biochemist and Research guide)

2. Ms. Rincy Varghese (SIES alumnus, Sr. Process associate, Tata Consultancy Services)

H. **Outcome/Feedback:** The students were enlightened with various opportunities that they could explore after completion of graduation in the field of research as well as industry.

I. **Funding if any: Nil**

Report Prepared by: Ms. Suveera Bellary

Dr Deepali Kothekar

Head, Department of Biochemistry

SIES COLLEGE OF ARTS, SCIENCE & COMMERCE (AUTONOMOUS) MUMBAI 400 022

J. Annexures:

i. List of Participants

Career Guidance Session
Biochemistry : Scope & Opportunities

Name	Std	Combination	Signature
...wari Joshi	SYBSc	BZ	[signature]
...ti Sriram	SYBSc	ZMi	[signature]
...mai Kurkule	SYBSc	ZMi	[signature]
...shni Tiwari	SYBSc	CZ	[signature]
...ya Maurya	SYBSc	CZ	[signature]
...hi Mudhad	SYBSc	CZ	[signature]
...de Shamal	SYBSc	CZ	[signature]
...ima Shaikh	SYBSc	CZ	Shamal
...xmi Kata	SYBSc	BZ	[signature]
...phy Alex	TYBSC	Mi-Biochem	[signature]
...nchita Mhaskar	TYBSc	Gu-Micro	[signature]
...amya Manor	TYBSc	Gu-Micro	[signature]
...gati Patra	MSc-II	Biochem	[signature]
...haveni	MSc-II	Biochem	[signature]
...orshon	TYBSc	Mi-Biochem	[signature]
...sy Saldhana	TYBSc	Mi-Biochem	[signature]
Vaibhavi Ghogale	TYBSc	Mi-Biochem	[signature]
Maanasa Venkatesh	TYBSc	Mi-Biochem	[signature]
SHANI YADAV	TYBSc	Zoo-Biochem	[signature]
...esh Bommeri	TYBSC	Mi-Biochem	[signature]
...ami A Naik	TYBSC	Mi-Biochem	[signature]
...hraddha Savla	TYBSC	Bot-Biochem	[signature]
...gandhara S.K	TYBSc	Bot-Biochem	[signature]
Dheetal	TYBSc	Chem-Biochem	[signature]
Zaiba	TYBSc	Chem-Biochem	[signature]
...am	TYBSc	Mi-Biochem	[signature]
...IYAH	SYBSC	CZ	[signature]
...RTHA	SYBSC	CZ	[signature]
...dfa	TYBSC	Biochem-Mi	[signature]
...hilpa	TYBSc	Biochem-Micro	[signature]
...chael Thomas	MSc-I	Biochem	[signature]
...shwarya Vijayan	MSc-I	Biochem	[signature]
...nam Sayyeda	MSc-I	Biochem	[signature]
Panchal Radhika.M	MSc-I	Biochem	[signature]
Sanaya Subramanium	MSc-I	Biochem	[signature]
Ann Sharon	MSc-I	Biochem	[signature]

Dothekar
Head, Dept. of Biochemistry

SIES COLLEGE OF ARTS, SCIENCE & COMMERCE (AUTONOMOUS) MUMBAI 400 022

ii Photos

In frame: Dr Praful Godkar enlightening our students.

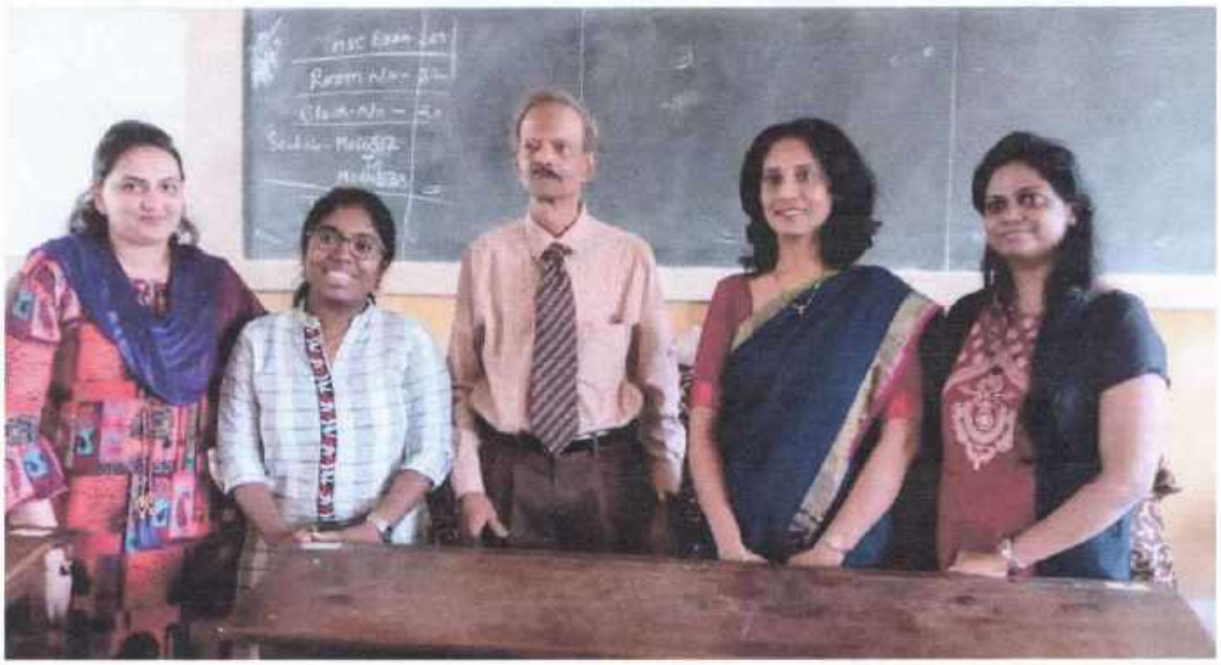

In frame: Dr Praful Godkar and Ms. Rincy Verghese with faculty members.

SES COLLEGE OF ARTS, SCIENCE & COMMERCE (AUTONOMOUS) MUMBAI 400 022

SIES College of Arts, Science & Commerce (Autonomous)

RISE WITH EDUCATION

NAAC REACCREDITED - 'A' GRADE

Department: ENGLISH

Title of the Workshop/Activity: Lecture on Psychoanalysis

Background: The speaker, Ms. Shama Todurkar is the coordinator of the Psychology Department at SIES College of Arts, Science and Commerce, Sion (W). The lecture began with a warm welcome speech by the secretary of the English Association. Ms. Todurkar introduced the branch of psychoanalysis under psychology. She further elaborated on the theories and studies under psychoanalysis. The session could help the students learn about new and interesting facts and theories in psychology.

Aims/Objectives: To learn about psychoanalysis and its origins.

Location: Room 21

Target audience/participants with expected number: 41

Date of the activity: 13th July 2018

Name of Resource Persons: Ms. Shama Todurkar

Outcome/Feedback: The session made the students aware about various psychologists and their theories.

Funding if any: No

Annexures:

List of Participants: attached.

SION (WEST), MUMBAI - 400 022.

ATTENDANCE SHEET

Class : TYBA Divn. B Subject Lit. Crit.

Date : 13-7-2018 Time : 8:46 am

Roll No.	Signature	Roll No.	Signature	Roll No.	Signature
1	(253) Bazela	34		67	
2	(277) Vinuth	35		68	
3	(257) Sarthak	36		69	
4	(270) PREETHI	37		70	
5	(250) Oishi	38		71	
6	(265) Nibshitha	39		72	
7	(251) Carol	40		73	
8	(261) Tanisha Lele	41		74	
9	(271) Sabein	42		75	
10	(274) Sneha K	43		76	
11	(276) Dicina I	44		77	
12	(278) Aditi Khandelwal	45		78	
13	(268) Aparna L. Pitale	46		79	
14	(254) Tanushree Iyer	47		80	
15	(252) GRISHMA GANESH	48		81	
16	(249) Angel Theresa	49		82	
17	(264) Arya S. Nair	50		83	
18	(272) SHETTY. SNEHA	51		84	
19	(258) SADAF KHAN	52		85	
20	(266) Harshali Parab	53		86	
21	(267) Priyankaa	54		87	
22	(275) Sterlin	55		88	
23	(256) M. Jelita	56		89	
24	(255) J. Jeba	57		90	
25	(262) Anjali M	58		91	
26		59		92	
27		60		93	
28		61		94	
29		62		95	
30		63		96	
31		64		97	
32		65		98	
33		66		99	

ii. Photograph:

The session on Psychoanalysis by Ms. Shama Todurkar.

Report Prepared by:

Signature:

Name: Vidya Hariharan

Department: English

Designation: Assistant professor

Dr. Lakshmi Muthukumar

Head, Department of English

Principal (Stamp & Sign):

Principal
SIES College of Arts, Science & Commerce (Autonomous)
Sion (West), Mumbai - 400 022.

SIES COLLEGE OF ARTS, SCIENCE & COMMERCE (AUTONOMOUS) MUMBAI College seal

Department: ENGLISH

Title of the Workshop/Activity: Alumni Interaction

Background: The English Association had organised a talk on Educational Opportunities after Graduation for the Third Year Literature students on 1st August 2018. The speaker Ms. Anmol Dutta spoke about various fields which can provide the students with great career opportunities. Ms. Dutta elaborated on postgraduate and diploma courses in literature, management, journalism, advertising, linguistics and law. She further explained the students about several courses and exams in the field of teaching. All these information could make the students aware about several opportunities in all these fields.

Aims/Objectives: To provide the students' knowledge about various opportunities after graduation.

Location: Room 21

Target audience/participants with expected number:

Date of the activity: 1st August 2018

Name of Resource Persons: Ms. Anmol Dutta

Outcome/Feedback: Students could have clarity about their career goals and the ways to achieve them.

Funding if any: No

Annexures:

List of Participants:

ii. Photograph:

Alumni Interaction

SIES COLLEGE OF ARTS, SCIENCE AND COMMERCE

SION (WEST), MUMBAI - 400 022.

ATTENDANCE SHEET

Class : TYBA Divn. B Subject English Lit

Date : 01/8/2018 Time : 8:00 am.

Roll No.	Signature	Roll No.	Signature	Roll No.	Signature
1	GRISHMA.G (252) Grishma	34		67	
2	Tanuchree (254)	35		68	
3	Aparna.L.Pitale (268) Aparna Pitale	36		69	
4	Arya.S.Nair (264) Arya	37		70	
5	Angel Theresa (249) Angel	38		71	
6	Harshali Parab (266) Parab	39		72	
7	Sadaf Khan (258) Khan	40		73	
8	Sneha Shetty (272)	41		74	
9	M. Jelita Angeline (256) M. Jelita	42		75	
10	Sterlin Abraham (275)	43		76	
11	Sneha K (274) Sneha	44		77	
12	Dishi Basu (250)	45		78	
13	Sabein (271) Sabein	46		79	
14	Tanisha (261) T.V.K	47		80	
15	Carol (251) Coutinho	48		81	
16	Diana (276)	49		82	
17	Aditi Khandelwal (278) Aditi	50		83	
18	Vineeth. C (277)	51		84	
19	Anjali M. (262)	52		85	
20	Bazela H. (253)	53		86	
21	Sufiya K (259)	54		87	
22	Falaq Siddiqui (273)	55		88	
23	Prachi Thombare (269) Prachi	56		89	
24	Priyankaa (267) Priyankaa	57		90	
25		58		91	
26		59		92	
27		60		93	
28		61		94	
29		62		95	
30		63		96	
31		64		97	
32		65		98	
33		66		99	

Vidya Moorth
1/8/18.

Report Prepared by:

Signature:

Name: Vidya Hariharan

Department: English

Designation: Assistant professor

Dr. Lakshmi Muthukumar

Head, Department of English

Principal (Stamp & Sign):

Principal
SIES College of Arts, Science &
Commerce (Autonomous)
Sion (West), Mumbai - 400 022.

College seal

SIES COLLEGE OF ARTS, SCIENCE & COMMERCE (AUTONOMOUS) MUMBAI

SIES College of Arts, Science & Commerce (Autonomous)

RISE WITH EDUCATION

NAAC REACCREDITED - 'A' GRADE

Department: ENGLISH

Title of the Workshop/Activity: Bilingual Poetry Writing Competition

Background: The English and Hindi Departments at SIES College of Arts, Science and Commerce had organized a Bilingual Poetry Writing Competition on 25th August 2018. The event began at 10:30 Am. All the participants were very enthusiastic. They could write either in English or Hindi. All of them came up with creative and beautiful poems. The event was very successful and had participants from the English, Hindi, Philosophy, Politics, Botany, Zoology and Biotechnology departments. All of them could accomplish the task in the stipulated time-period. The judges were Mr. Arni Narendran and Ms. Rajam Natrajan.

Aims/Objectives: To provide the students an opportunity to showcase their talents and creativity through poetry.

Location: Room 29

Target audience/participants with expected number: 45

Date of the activity: 25th August 2018

Name of Resource Persons: Mr. Arni Narendran and Ms. Rajam Natrajan

Outcome/Feedback: Through the poems, the students could creatively express what they can imagine and think in a unique manner.

Funding if any: None

Annexures:

List of Participants:

ii. Photograph:

8/18 Poetry Recitation

SIES COLLEGE OF ARTS, SCIENCE AND COMMERCE

SION (WEST), MUMBAI - 400 022.

ATTENDANCE SHEET

Class : TYBA / TY / SY / FY Divn. _____ Subject Bilingual Poetry competition.

Date : 25/8/18 Time : 10:45

	Roll No.	Signature	Roll No.	Signature	Roll No.	Signature
TYBA	1	Dishi - 250	34	FYBA-B 282 Aayushi Sharma	67	
TYBA	2	Preethi - 270	35	FYBA-B 221 Nivedita Jain	68	
TYBA	3	Ruchika - 411	36	Stexlin TYBA-B 275	69	
TYBA	4	Bazila - 253	37	Tanisha TYBA-B 261	70	
TYBA	5	Vinuth C 277	38	Carol TYBA-B 251	71	
TYBA	6	GRISHMA 252	39	Narayan FYBA 110	72	
TYBA	7	ARYA S NAIR 264	40		73	
TYBA	8	Angel Thomas 249	41		74	
FYBA	9	Hutaish K. Sethi 523	42		75	
SYBA	10	Reema Naidu 324	43		76	
TYBA	11	Shripad Singekar	44		77	
FYBA-B	12	BHARAT D PILLAI 296	45		78	
SYBA-B	13	Charmi Gala 201	46		79	
TYBA-B	14	Henna -	47		80	
TYBA-B	15	Aparna L Pitale	48		81	
SYBA-B	16	Sayoni Ghosh 215	49		82	
TYBA-B	17	Jaskeen Varjide	50		83	
TYBA-B	18	Nikshitha Raj	51		84	
FYBA-B	19	Nazmin - 280	52		85	
TYBA-B	20	POOJA - 240	53		86	
SYBA-B	21	Rajdeep - 214	54		87	
TYBA-B	22	Helvin - 206	55		88	
TYBA-B	23	Patel Tausiya	56		89	
TYBA-B	24	Ansari Salman	57		90	
TYBA-B	25	Umama Ansari	58		91	
SYBA/B	26	Lesha Chheda	59		92	
TYBA-B	27	Dakshini Nair	60		93	
SYBA-B	28	Drishti Singh	61		94	
	29	SACHIN KHARGATE	62		95	
FYBA-B	30	Shivangi J	63		96	
FYBA-C	31	Ansari Raziya	64		97	
FYBA-B	32	Reshma Nair	65		98	
FYBA-B	33	Idrisi Sharma	66		99	

Vidya Nivate
25/8/18

SIES COLLEGE OF ARTS, SCIENCE AND COMMERCE

SION (WEST), MUMBAI - 400 022.

ATTENDANCE SHEET

Class : Participants Divn. _____ Subject Bilingual Poetry competition.

Date : 25/8/18 Time : _____

Roll No.	Signature	Roll No.	Signature	Roll No.	Signature
1	Melvin / TYBSc-206	34		67	
2	Henna TYB A 344	35	Henna	68	
3	Charmi / SYBA B 201	36		69	
4	Shripad / TYBA / B	37	212	70	
5	Prerna / SYBA / B	38	324	71	
6	BHARAT PILLAI FYBA-B	39	279	72	
7	Hufrish Sethna FYBA-C	40	523 HUSethna	73	
8	Vinisha Rajawat	41	224 Vinisha	74	
9	Sayoni Ghosh SYBA B	42	215	75	
10	TYBA-B Aparna L. Pitale	43		76	
11	TYBA-B 240 POOJA CHAUDHARY	44		77	
12	Vinuth C	45	TYBA	78	
13	FYBA (B) Naznin 280	46		79	
14	Khan Tabassum	47	285 FYBA	80	
15	~~Rajdeep SYBA-B~~	~~48~~	217	81	
16	Patel Gausiya TYBA 242	49		82	
17	Afreen. Sultana. TYBA B	50	345	83	
18	Varsha Shetty	51	461	84	
19	Nidhi Vadoriya	52		85	
20	Amit Jaiswal ✓	53		86	
21	Rahul. Chaturmali	54	481	87	
22		55		88	
23		56		89	
24		57		90	
25		58		91	
26		59		92	
27		60		93	
28		61		94	
29		62		95	
30		63		96	
31		64		97	
32		65		98	
33		66		99	

25/8/18

Report Prepared by:

Signature:

Name: Vidya Hariharan

Department: English

Designation: Assistant professor

Dr. Lakshmi Muthukumar

Head, Department of English

Principal (Stamp & Sign):

Principal
SIES College of Arts, Science &
Commerce (Autonomous)
Sion (West), Mumbai - 400 022.

College seal

SIES COLLEGE OF ARTS, SCIENCE & COMMERCE (AUTONOMOUS) MUMBAI 400 022

Department: ENGLISH

Title of the Workshop/Activity: Adorno, Exile and Culture

Background: The Department of English and Philosophy had organised a session on Adorno, Exile and Culture by Mr. Jatin Wagle on 11th September 2018. The talk introduced the students about Theodor Adorno and his experience as an exile. Mr. Wagle also elaborated on Adorno's two main works- *Dialectic of Enlightenment: Philosophical Fragments* (1944) and *Minima Moralia: Reflections from a Damaged Life (1951)*. By decoding the meaning and relevance of theories from these books, Mr. Wagle made the students aware about socio-psychological status quo and culture industry. All the students were very interested and amazed by this new piece of information.

Aims/Objectives: To introduce the students to the theory of Theodor Adorno

Location: Room no 2

Target audience/participants with expected number: 58

Date of the activity: 11th September 2018

Name of Resource Persons: Mr. Jatin Wagle

Outcome/Feedback: Mr. Wagle made the students aware of the socio-psychological status quo and culture industry.

Funding if any: None

Annexures:

List of Participants:

ii. Photograph:

Guest lecture by Dr. Jatin Wagle. 10/9/18

SIES College of Arts, Science & Commerce

SIES College of Arts, Science & Commerce — RISE WITH EDUCATION

Sion (W), Mumbai - 400022. • Phone : 2407 2729

NAAC Re-accredited With "A" Grade - ISO 9001:2008 Certified
BEST COLLEGE AWARD - UNIVERSITY OF MUMBAI

ATTENDANCE OF CANDIDATES PRESENT AT CLASS TEST / ASSIGNMENT / SEMESTER END EXAMINATION

Class : TYBA | SYBA Division _____ Semester : Sem V

Subject : English Paper : _____

Session : _____ To _____ Date : 10 | 9 | 18

Name of the Supervisor : _____ Department : English | Philosophy

Roll Nos. From : _____ to _____

Sr. No.	Roll No.	Signature of Candidate	Sr. No.	Roll No.	Signature of Candidate
1	262	Anjali TYBA-B	26	251	Carol C. Coutinho TYBA-B
2	334	Namrata Zubre SYBA-B	27	278	Aditi Khandelwal T.Y.B.A-B
3	237	Swati Pillai SYBA-B	28	276	Diana. J TYBA-B
4	233	Ankita Suresh SYBA-B	29	277	Vinuth. C TYBA-B
5	204	Hanita S TYBA-B	30	275	Sterlin A TYBA-B
6	274	Sneha K TYBA-B	31		
7	212	Shripad TYBA B	32		
8	258	Sadat TYBA B	33		
9	272	P Sneha TYBA B	34		
10	256	Felita M Felita TYBA B	35		
11	268	Anya.s. Anya.s TYBA B	36		
12	263	Pooja TYBA B	37		
13	249	Angel Theresa TYBA B.	38		
14	021	Shruti Iyer TYBA-A	39		
15	229	Banai Patel TYBA-B	40		
16	324	Prerna Naidu (SYBA-B)	41		
17	265	Nikhitha Raja (TYBA-Lit)	42		
18	270	Preethi (TYBA-Lit)	43		
19	225	Veroneca (SYBA-B)	44		
20	~~311~~	~~Saba (SYBA B)~~	45		
21	~~312~~	~~Simran (SYBA-B)~~	46		
22	~~301~~	~~Yukta (SYBA-B)~~	47		
23	216	Falak (SYBA-B)	48		
24	208	Gayatri Nair (TYBA-B)	49		
25	327	Reema Jose (SYBA-B)	50		

2011 / 50 / V

Vidya Morathi

Signature of the Junior Supervisor

Signature of the Senior Supervisor

Mr. Jatin Wagle addressing the students of Third Year.

Report Prepared by:

Signature:

Name: Vidya Hariharan

Department: English

Designation: Assistant professor

Dr. Lakshmi Muthukumar

Head, Department of English

Principal (Stamp & Sign):

Principal
SIES College of Arts, Science &
Commerce (Autonomous)
Sion (West), Mumbai - 400 022.

College seal

SIES College of Arts, Science & Commerce (Autonomous)

RISE WITH EDUCATION

NAAC REACCREDITED - 'A' GRADE

Title of the activity: Lecture cum demonstration

Background: Ms. Kamini Sabu from the Digital Audio Processing Lab of the Electrical Engineering department, IIT Bombay conducted a lecture and demonstration on Spoken English Assessment Expertise on 19th October 2018.

aim: To provide students an opportunity to work on assessing English spoken expertise of rural school students at the primary level.

Location: Room 5

Target audience: 23

Date of the event: 19th October 2018

Name of the Resource person: Ms. Kamini Sabu

Outcome: All students could learn about various job opportunities and the skills required for the same. It also helped them to showcase their spoken English skills.

Funding: None

Attendance: attached.

/10/2018. Demonstration of language program of 11...

SIES COLLEGE OF ARTS, SCIENCE AND COMMERCE

SION (WEST), MUMBAI - 400 022.

ATTENDANCE SHEET

Class : _____ Divn. _____ Subject _____

Date : _____ Time : _____

Roll No.	Signature	Roll No.	Signature	Roll No.	Signature
1	Diana I TYBA-B 276	34		67	
2	Aditi Khandelwal TYBA-B 278	35		68	
3	Aparna L. Pitale TYBA-B 268	36		69	
4	Carol Coutinho 261	37		70	
5	Tanisha Lele 261 TYBA-B	38		71	
6	Priyankar Pereira 267 TYBA-B	39		72	
7	PRACHI THOMBARE 269 TYBA-B	40		73	
8	Vinuth. C 277	41		74	
9	STERLIN A 275	42		75	
10	Nilouni Sheth 290 TYBA-B	43		76	
11	Simranjit Kaur 290 TYBA-B	44		77	
12	Sadaf 258 TYBA-B	45		78	
13	Sneha 272 TYBA-B	46		79	
14	Nikhita 265 TYBA-B	47		80	
15	Oppli 250	48		81	
16	Preethi 270	49		82	
17	Sarthak 257	50		83	
18	GRISHMA 252	51		84	
19	Anya.S. Nair 264	52		85	
20	Tanushree Iyer 254	53		86	
21	Bazela Hana 253	54		87	
22	Joba Evelin 255	55		88	
23	M. Felita Angeline 256	56		89	
24		57		90	
25		58		91	
26		59		92	
27		60		93	
28		61		94	
29		62		95	
30		63		96	
31		64		97	
32		65		98	
33		66		99	

Vidya Nair
9/10/18

Photograph:

Welcoming the guest.

Report Prepared by:

Signature:

Name: Vidya Hariharan

Department: English

Designation: Assistant professor

Dr. Lakshmi Muthukumar

Head, Department of English

Principal (Stamp & Sign):

Principal
SIES College of Arts, Science & Commerce (Autonomous)
Sion (West), Mumbai - 400 022.

College seal

SIES COLLEGE OF ARTS, SCIENCE & COMMERCE (AUTONOMOUS) MUMBAI 400 022

Department: ENGLISH

Title of the Workshop/Activity: Intercollegiate Quiz- 'Unveiling India'

Background: The English Association had organized an intercollegiate quiz- "Unveiling India" as a part of Utkarsha: A Literary Fest on 15th December 2018. The event was open to all the students across different colleges. The quiz began around 11 Am. The PR and logistics teams made sure that everyone is registered and ready for the event. The quiz included questions about Indian philosophy, literature, culture and history. The event was very engaging, and all the participants were full of excitement and answered the questions on time. The English Association team had created tricky, yet interesting question sets for each round. The event was successful and enjoyable.

Aims/Objectives: To create an informative and fun-based activity for students across different colleges.

Location: Room no.21

Target audience/participants with expected number: 40

Date of the activity: 15th December 2018

Name of Resource Persons: Ms. Sangeeta Balachandran

Outcome/Feedback: Participants were given the opportunity to learn about India and its diverse philosophy, literature, culture and history.

Funding if any: None

Annexures:

List of Participants:

ii. Photograph:

UTKARSHA. 2018-19.

SIES College of Arts, Science & Commerce

SIES College of Arts, Science & Commerce
RISE WITH EDUCATION

Sion (W), Mumbai - 400022. • Phone : 2407 2729

NAAC Re-accredited With "A" Grade - ISO 9001:2008 Certified
BEST COLLEGE AWARD - UNIVERSITY OF MUMBAI

ATTENDANCE OF CANDIDATES PRESENT AT CLASS TEST / ASSIGNMENT / SEMESTER END EXAMINATION

Class : Unveiling India Division _____ Semester : _____

Subject : Quiz Paper : _____

Session : 10am To 12pm Date : 15/12/18

Name of the Supervisor : _____ Department : _____

Roll Nos. From : _____ to _____

Sr. No.	Roll No.	Signature of Candidate	Sr. No.	Roll No.	Signature of Candidate
1	212	Abhan	26	(II) 25	[illegible]
2	206	Jhivanji	27	105	Devi D
3	110	Konar Parvappan	28	61	Rekha M. V.
4	16	Farah	29	423	Leena
5	57	Farzeen	30	263	Loveleen
6	23	[illegible]	31	112	Abhishek
7	268	Aparna Potale	32	122	Sharon
8	A1819278	Aditi	33	76	M.T. [illegible]
9	263	Inadgandas	34	82	Smriti
10	264	Anya S	35	33	[illegible]
11	254	[illegible]	36	02	[illegible]
12	265	Nikshitha	37	21	Pranav K.
13	48	Atlin	38	07	SK
14	40	M. Kavya	39	116	Prizal
15	77	[illegible]	40	406	Shah
16	25	Mulu	41		
17	105	Shenoy	42		
18	81	Shifa	43		
19	261	T. Vibhu	44		
20	274	Sneha	45		
21	253	[illegible]	46		
22	262	[illegible]	47		
23	52	[illegible]	48		
24	275	Leffi	49		
25	04	Carol M.	50		

2011 / 50 / V

[signature]

Signature of the Junior Supervisor

The Quizmaster with the participants and volunteers.

Report Prepared by:

Signature:

Name: Vidya Hariharan

Department: English

Designation: Assistant professor

Dr. Lakshmi Muthukumar

Head, Department of English

Principal (Stamp & Sign):

Principal
SIES College of Arts, Science &
Commerce (Autonomous)
Sion (West), Mumbai - 400 022.

College seal

SIES COLLEGE OF ARTS, SCIENCE & COMMERCE (AUTONOMOUS) MUMBAI 400 022

SIES College of Arts, Science & Commerce (Autonomous)

RISE WITH EDUCATION

NAAC REACCREDITED - 'A' GRADE

Department: ENGLISH

Title of the Workshop/Activity: Careers in Media

Background: The English Association had organized a guest lecture on careers in media on 19th January 2019. The speaker, Mr. S Saikumar spoke about the wide range of opportunities available in media. He elaborated on advertising, journalism, reporting, online media and communication. The students who aspire to develop careers in media could find this session to be very beneficial. The session was very interactive, and the students could clarify all their doubts.

Aims/Objectives: To provide the students more information about career opportunities in Media.

Location: Room no.24

Target audience/participants with expected number: 33

Date of the activity: 19th January 2019

Name of Resource Persons: Mr. S Saikumar

Outcome/Feedback: All students could gain insights on media and the best job positions as per their interests.

Funding if any: None

Annexures:

List of Participants:

19-1-2019 Guest Lecture - Mr. S. Saikumar

SIES College of Arts, Science & Commerce

College of Arts, Science & Commerce

SIES RISE WITH EDUCATION

Sion (W), Mumbai - 400022. • Phone : 2407 2729

NAAC Re-accredited With "A" Grade · ISO 9001:2008 Certified
BEST COLLEGE AWARD · UNIVERSITY OF MUMBAI

ATTENDANCE OF CANDIDATES PRESENT AT CLASS TEST / ASSIGNMENT / SEMESTER END EXAMINATION

Class : TYBA Division B Semester : VI

Subject : Paper :

Session : To Date : 19/1/19

Name of the Supervisor : Department : English

Roll Nos. From : to

Sr. No.	Roll No.	Signature of Candidate	Sr. No.	Roll No.	Signature of Candidate
1	257	Sarthak Joshi	26		
2	270	G. Preethi	27		
3	278	Aditi Khandelwal	28		
4	275	Sterlin Abraham	29		
5	268	Aparna L. Pitale	30		
6	276	Diana Ignatius	31		
7	277	Vamith C	32		
8	258	Sadaf Khan	33		
9	263	Pooja Nadgauda	34		
10	254	Tanushree Iyer	35		
11	252	GRISHMA GANESH	36		
12	251	Carol Coutinho	37		
13	272	Sneha Shetty	38		
14	250	Oishi Basu	39		
15	265	Nikshitha Raja	40		
16	264	Anya S. Nair	41		
17	249	Angel Theresa	42		
18	269	Ruchi Thombare	43		
19	267	Priyankar Pereira	44		
20	262	Anjali Nishra	45		
21	253	Bazela Hawa	46		
22			47		
23			48		
24			49		
25			50		

011 / 50 / V

Signature of the Junior Supervisor

ii. Photograph:

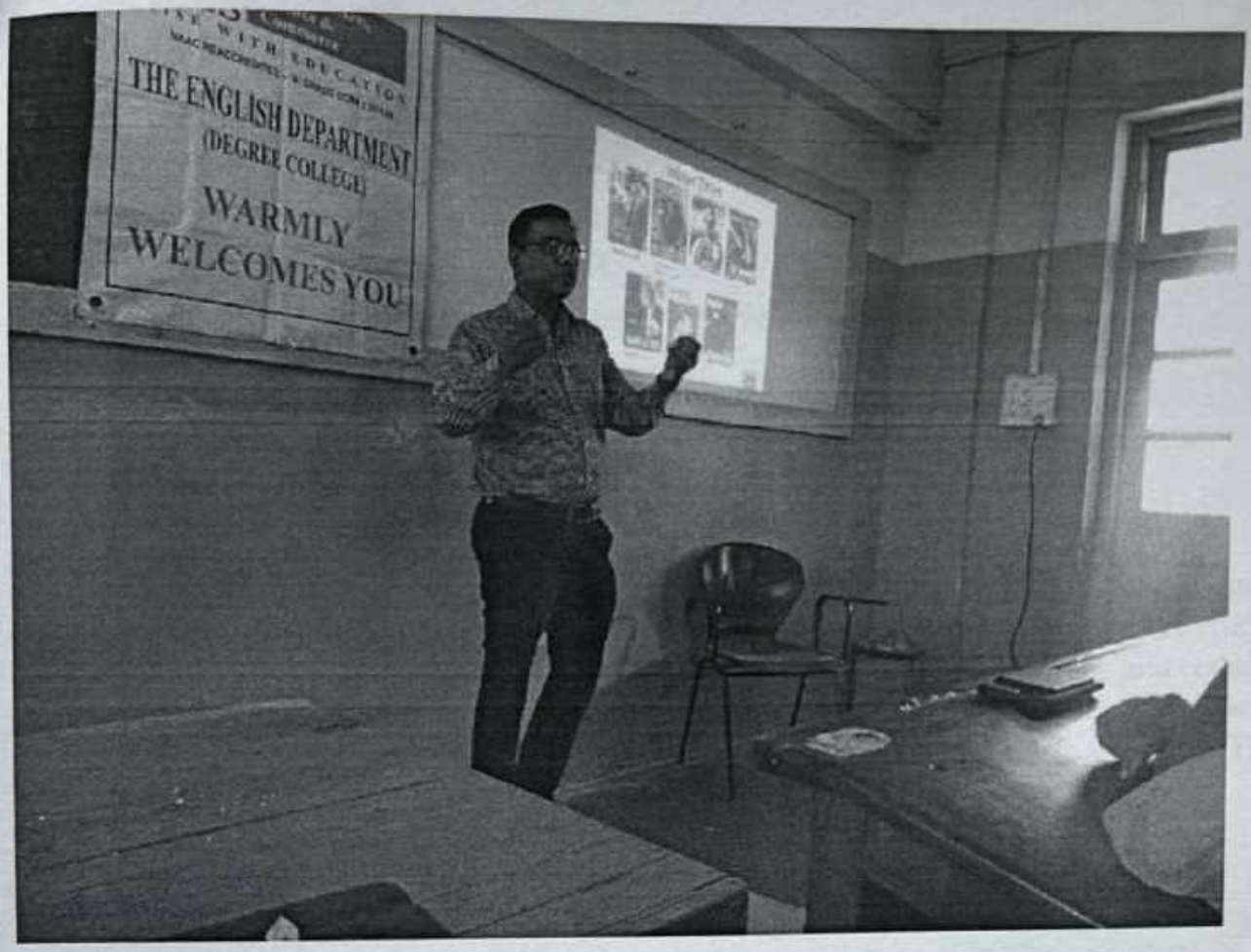

Mr. Saikumar making a point during his talk with the TYBA students.

Report Prepared by:

Signature:

Name: Vidya Hariharan

Department: English

Designation: Assistant professor

Dr. Lakshmi Muthukumar

Head, Department of English

Principal (Stamp & Sign):

Principal
SIES College of Arts, Science & Commerce (Autonomous)
Sion (West), Mumbai - 400 022.

College seal

SIES COLLEGE OF ARTS, SCIENCE & COMMERCE (AUTONOMOUS) MUMBAI 400 022

SIES College of Arts, Science & Commerce (Autonomous)

RISE WITH EDUCATION

NAAC REACCREDITED - 'A' GRADE

Department: ENGLISH

Title of the Workshop/Activity: The Art of Creative Advertisement

Background: The English Association had organized a guest lecture on The Art of Creative Advertisement on 2nd February 2019. The speaker, Mr. Nigel George introduced the students to Creative Advertisements. Mr. George expanded about the need for originality and creativity in advertisements, target audience, verbal and visual elements and designs. This also helped the students to learn about the scope of advertising and perks of working in the field. There were several aspirants who could gain clarity through this session.

Aims/Objectives: To introduce the students to advertising and its creative elements.

Location: Auditorium

Target audience/participants with expected number: 38

Date of the activity: 2nd February 2019

Name of Resource Persons: Mr. Nigel George

Outcome/Feedback: Participants were introduced to the professional world of advertising, the Importance of visual and verbal media and job opportunities in the field.

Funding if any: None

Annexures:

List of Participants:

ii. Photograph:

Art of Making a Creative Ad Copy

SIES COLLEGE OF ARTS, SCIENCE & COMMERCE

SION (WEST), MUMBAI - 400 022.

ATTENDANCE OF CANDIDATE PRESENT AT THE EXAMINATION

Floor No. 4

Room No.

Block No.

Examination

Date 2nd Feb, 2019

Class TYBA

Division B

Subject

Session To

Paper

(Time)

Roll Nos. : From 9:30 am To 10:30 am.

S.No.	Roll No.	Signature of the Candidate	S.No.	Roll No.	Signature of the Candidate
1	255	J. Jela	26		
2	256	M. Jelita M. Jelita Angeline	27		
3	249	Angel Angel Theresa	28		
4	264	Anya S. Anya S. Nair	29		
5	272	Sneha Shetty	30		
6	258	Sadaf Khan	31		
7	252	GRISHMA G	32		
8	254	TANUSHREE IYER	33		
9	275	STERLIN ABRAHAM	34		
10	279	Vinith C	35		
11	250	Oishi Babu	36		
12	265	Nikshitha R	37		
13	267	Priyankaa P	38		
14	278	Aditi Aditi Khandelwal	39		
15	261	Tanisha Lele	40		
16	276	VAWAKKAN WIANA	41		
17	268	Aparna L. Pitale	42		
18	257	Sarthak Joshi Sarthak	43		
19	270	Preethi Preethi	44		
20	253	Bazela	45		
21			46		
22			47		
23			48		
24			49		
25			50		

Lakshmi

Signature of the Junior Supervisor

Date 2/2/19

Signature of the Senior Supervisor

The resource person Mr. Nigel George with the Head of the English Department Dr. Lakshmi Muthukumar.

Report Prepared by:

Signature:

Name: Vidya Hariharan

Department: English

Designation: Assistant professor

Dr Lakshmi Muthukumar

Head, Department of English

Principal (Stamp & Sign):

Principal
SIES College of Arts, Science &
Commerce (Autonomous)
Sion (West), Mumbai - 400 022.

College seal:

SIES COLLEGE OF ARTS, SCIENCE & COMMERCE (AUTONOMOUS) MUMBAI

SIES College of Arts, Science & Commerce (Autonomous)

RISE WITH EDUCATION

NAAC REACCREDITED - 'A' GRADE

Title of the activity: Sensitisation of workplace management by MIBS

Background: The Department of English with Mahindra Integrated Business Solutions held a workshop on Workplace management for our Third-Year students from Degree College. The team from MIBS spoke at length about the opportunities and services offered by them. They introduced the students to workplace management methods and what are the criteria for selection process at any workplace in the corporate sector.

Aim: widen the knowledge base about consumer management and business at various levels in the corporate sector.

Location: Room Auditorium

Target audience: 40

Date of the event: 27th February 2019.

Name of the Resource person: Team from MIBS

Outcome: All students could learn about various job opportunities and the skills required for the same. It also helped them to showcase their management skills.

Funding: None

Attendance: attached.

SION (WEST), MUMBAI - 400 022.

ATTENDANCE SHEET

Class : _____ Divn. _____ Subject English Association

Date : 27/2/19 Time : 10 am.

Roll No.	Signature	Roll No.	Signature	Roll No.	Signature
1	Salwin TYBA-B (271)	34	Angel Theresa TYBA-B (247)	67	
2	Bazela TYBA-B (253)	35	Priya Chaudhary TYBA-B 249	68	
3	Aditi Khandelwal TYBA-B (278)	36	Anjali Mishra TYBA 262	69	
4	Oishi TYBA-B (250)	37	Rajdeep Vijayan SYBA-B 2-14	70	
5	Preeti TYBA-B (270)	38	Akshay Mehra SYBA-A 17.	71	
6	Diana TYBA-B (276)	39	Tanushree TYBA-B (254)	72	
7	DAISE PANT SYBA-A (102)	40	GRISHMA TYBA-B (252)	73	
8	JEBA EVELIN TYBA/B (255)	41		74	
9	Felita Angeline TYBA/B (256)	42		75	
10	Sneha K TYBA-B (274)	43		76	
11	Vishnu C TYBA-B (277)	44		77	
12	Priyanka TYBA-B (267)	45		78	
13	Carol TYBA-B (251)	46		79	
14	Tanisha TYBA-B (261)	47		80	
15	Aparna Patole TYBA-B (268)	48		81	
16	Prema D (SYBA 'B' 324)	49		82	
17	Tejaswini Y. (SYBA 'B') 329	50		83	
18	Yashika SYBA-B 262	51		84	
19	Siddhi S SYBA-B 250	52		85	
20	Talaq Siddiqui TYBA-B 273	53		86	
21	Sufiya Khan TYBA-B 259	54		87	
22	Aditi Warrier SYBA B 206	55		88	
23	Rosedale Dmello SYBA B 207	56		89	
24	Gopika Pillai SYBA B 212	57		90	
25	Bruna John SYBA B 243	58		91	
26	Shakeib Sajid 239	59		92	
27	Rashmika Kumar SYBA 'A' 132	60		93	
28	Anagha Nair SYBA-'B' 209	61		94	
29	Abhishek Jayacaman TYBA-A (1)	62		95	
30	Siddhant Vinchurkar (FYBSc 5)	63		96	
31	Sayanti Sengupta (SYBA 85)	64		97	
32	Pooja N TYBA (263)	65		98	
33	Arya S. Nair TYBA (264)	66		99	

Vidya

Report Prepared by:

Signature:

Name: Vidya Hariharan

Department: English

Designation: Assistant professor

Dr. Lakshmi Muthukumar

Head, Department of English

Principal (Stamp & Sign):

College seal

Principal
SIES College of Arts, Science & Commerce (Autonomous)
Sion (West), Mumbai - 400 022.

SIES COLLEGE OF ARTS, SCIENCE & COMMERCE (AUTONOMOUS) MUMBAI 400 022

SIES COLLEGE OF ARTS, SCIENCE AND COMMERCE, AUTONOMOUS, Sion (W)

Report

National Mathematics Day

T.V.CHIDAMBARAN MEMORIAL LECTURE 2018

Department: Mathematics

Date: 22-12-2018

Title: 'Gems of Ramanujan and their lasting impact on Mathematics'
(T.V.CHIDAMBARAN MEMORIAL LECTURE 2018)

Target Audience: Students from all classes.

Number of participants: 74

Objective:

- To celebrate National Mathematics Day and create awareness about the importance and beauty of the subject of Mathematics.
- To make students aware about Ramanujan's work and the astonishing story of Ramanujan.

Methodology:

The Department of Mathematics coordinated the 29th TVC Memorial Lecture on 22nd December, 2018 (National Mathematics Day) organised by SIES Management. A talk on 'Gems of Ramanujan and their lasting impact on Mathematics' was delivered by Padma Bhushan Dr. Manjul Bhargava (Field Medalist 2014). Prof Bhargava is R. Bardon Fradd Professor of Mathematics at Princeton University and also hold adjunct professorship at TIFR, IIT Bombay, University of Hyderabad.The lecture was made more interesting by showing clips from the movie ,'The man who knew infinity'. The audience comprised of stalwarts of Mathematics like Prof. M.S.Raghunathan, Dr.Chandrashekhar Khare and also students and teachers from various institutes like TIFR, HBCSE, CEBS, IIT Bombay, IISER, Mumbai University, ICT, Jai Hind, SIWS, Elphinston, Khalsa, RJ, Wilson, NMIMS, D.Y.Patil and Ratnam. The lecture was very well received. The audience could take back home a sense of inspiration and pride of our great Mathematical heritage.

Report Prepared by:Mr. Anoop Skaria Varghese

Designation: Assistant Professor

Signature: Anoop

Date: 23 - 12 - 2018

for Head, Department of Mathematics

SIES COLLEGE OF ARTS, SCI & COM. MUMBAI 400 022

Annexure:

1. Photograph

2. Invitation card of the program

3. Attendance:

List of Invitees/ attendees for the TVC Memorial lecture 22/12/28 1am.

Sr.No.	Name	Institute	Design.
1	Prof. M.S. Raghunathan	CEBS, Mumbai	Chairman NCM
2	Prof. Arvind Nair	TIFR Mumbai	NCM Member
3	Dr.Ajit kumar	ICT	HOD
4	Dr.Jyotsna Prajapat	UDM	Assoc.Prof.
5	Veena Bhagta	Ratnam	HOD
6	DR.Sanjivani	Ruia	Assoc.Prof.
7	Dr.GVV Hemasunder	SIWS	Assoc.Prof.
8	Leena Upadhyay	Jaihind	Assis.Prof.
9	Dr.Mangala Gurjar	Xaviers	Retired Prof.
10	Dr.Dhwanita rao	Bhavan's	Retired Prof.
11	Dr.Ravi Rao	TIFR	Retired Prof.
12	Dr.Anisa Chorwadwala	IISER	Assis.Prof.
13	Shruti Subhash	NMIMS	Assis.Prof.
14	Nagalakshmi	NMIMS	Assis.Prof.
15	Murtuza Nulwala	D.Y.Patil College	Assis.Prof.
16	Dr.Narendra Dasare	D.Y.Patil College	Assis.Prof.
17	Dr.Lalitha Ganesan	Jai Hind College	Retired Prof.
18	Mayur Gohil	Atharva College	Assis.Prof.
19	Rao	TIFR	Professor
20	P.Pradyumna	IITB	Prof.
21	Manav.B	IITB	Prof.
22	Dr.Kamla	Royal College	Ex Vice Principal

S.I.E.S. COLLEGE OF ARTS, SCI. & COM. MUMBAI 400 022

4 Attendance

List of Invitees/ Attendees for the TVC Memorial lecture 22/12/18 11am

Sr. No.	Name	Dept/ Class	College/ Institute	Sign
1	Nala [illegible]	TYBSC - Maths	SIES Coll	[illegible]
2	Atmaja [illegible]	TYBSC - Maths	SIES Coll	[illegible]
3	[illegible]	TYBSC - Maths	SIES College	[illegible]
4	[illegible]	TYBSC - Maths	SIES College	[illegible]
5	[illegible]	TYBSC - Maths	SIES College	[illegible]
6	Fatima [illegible]	TYBSC - Maths	SIES College	[illegible]
7	Sayed [illegible]	TYBSC - Maths	SIES College	[illegible]
8	[illegible]	TYBSC - Maths	[illegible]	[illegible]
9	Mayank Yadav	TYBSC - Maths	[illegible]	[illegible]
10	[illegible]	[illegible]	IIT [illegible]	[illegible]
11	[illegible]	[illegible]	IIT [illegible]	"
12	[illegible]	[illegible]	[illegible]	[illegible]
13	[illegible]	TYBSC Math	SIES	[illegible]
14	[illegible]	TYBSC - Math	SIES	"
15	[illegible]	TYBSC - Maths	SIES	"
16	[illegible]	TYBSC [illegible]	SIES	"
17	[illegible]	TYBSC - A	SIES	"
18	[illegible]	TYBSC - A	SIES	"
19	[illegible]	Professor	Khalsa	[illegible]
20	[illegible]	Maths Department	[illegible]	"
21	[illegible]	Maths	SIES College	"
22	[illegible]	TYBSC Maths	[illegible]	[illegible]
23	[illegible]	TYBSC Maths	[illegible]	"
24	[illegible]	TYBSC Maths	[illegible]	[illegible]
25	[illegible]	TYBSC - Math	[illegible]	"
26	[illegible]	TYBSC	[illegible]	"
27	[illegible]	TYBSC	[illegible]	"
28	[illegible]	TYBSC - Math	[illegible]	"
29	[illegible]	TYBSC - Math	[illegible]	"
30	[illegible]	TYBSC - Maths	—"—	"
31	[illegible]	TYBSC Math	—"—	"
32	[illegible]	TYBSC Maths	—"—	"
33	[illegible]	TYBSC Maths	SIES College	"
34	[illegible]	TYBSC Maths	SIES College	"
35	Jaya Tiwari	TYBSC Maths	[illegible]	"
36	[illegible]	TYBSC Maths	[illegible]	"
37	[illegible]	TYBSC Maths	[illegible]	"
38	[illegible]	TYBSC Maths	[illegible]	"

List of Invitees/ attendees for the TVC Memorial lecture 22/12/18 11am

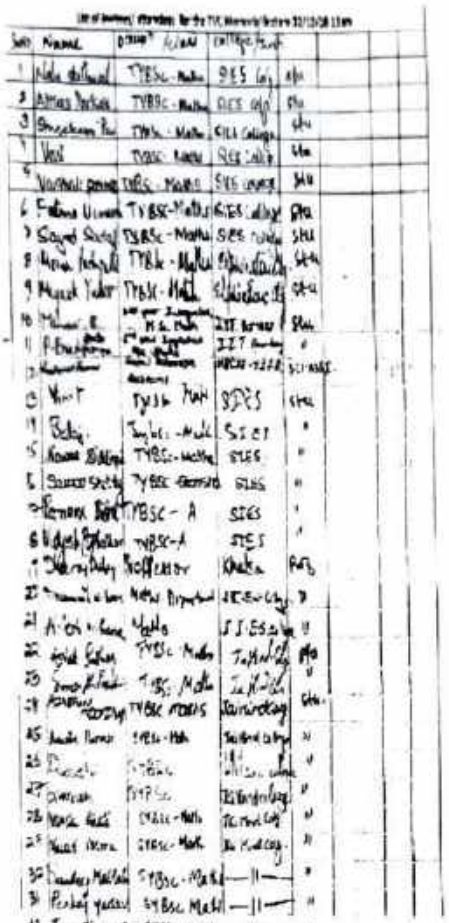

39	Jagraj Dutta			[illegible]
40	Shubham Prasad	R.J. College		"
41	Mohanlal [illegible]	R.J. College		"
42	Vivek R Mourya	R.J. College		"
43	Chandan Gupta	R.J. College		"
44	Sachin [illegible]	Educational Director		"
45	Harshita S	(Ancient Indian culture)		
46	Hana P.	Elphinstone College		[illegible]
47	Mayank Y.	Elphinstone College		[illegible]
48	Shahad Dube	SIES School		Teacher
49	Devanshi	Wilson College		[illegible]
50	Tanu	Jai Hind College		"
51	Vijay Tiwari	Jaihind		"
52	[illegible]	Jaihind		"
53	[illegible]	[illegible]		"
54	Jaya Tiwari	-"-		"
55	[illegible]	-"-		"
56	Shrikant Nale	TYBSC - STATS	SIES College	
57	Shabnam	TYBSC - STATISTICS	SIES College	
58	Tanvi Parte	TY.BSC - Statistics	SIES College	
59	Sonali Gnadi	SYBSC - C	SIES College	
60	Jewel Jacob	SYBSC - C	SIES College	
61	Aakanksha Nagare	SYBSC - C	SIES College	
62	[illegible]	SYBSC - C	SIES College	
63	Dhanalakshmi Nadar	SYBSC - C	SIES College	
64	Aditya Veldandi	SYBSC - C	SIES College	
65	Nishant Pakade	SYBSC - C	SIES College	
66	Omkar Jamnov	SYBSC - C	SIES College	
67	Shubham Prasad	T.Y.BSC - B	R.J. College	
68	Chandan Gupta	T.Y.BSC - B	R.J. College	
69	Vivek Mourya	T.Y.BSC - B	R.J. College	
70	Mohanbi Prajapati	TYBSC - B	RJ College	
71	Rithik Rai	FYBSC - A	SIES College	
72	Jaishingh Chauhan	FYBSC - B	SIES College	
73	Sadanand Prajapati	FYBSC - B	SIES College	
74	[illegible] Nagi	TYBSC - C	SIES College	

S.I.E.S. COLLEGE OF ARTS, SC. & COM. MUMBAI 400 022

SIES College of Arts, Science & Commerce (Autonomous)
RISE WITH EDUCATION
NAAC REACCREDITED - 'A' GRADE

SIES COLLEGE OF ARTS, SCIENCE AND COMMERCE (AUTONOMOUS),

SION WEST, MUMBAI - 400 022

DEPARTMENT OF BIOTECHNOLOGY

2018-19

A. **Title of the Seminar/Workshop/Conferences:** 'Careers in Science'

B. **Background:** Masters or Graduate in any science stream opens up a huge array of career options. Apart from academic and research positions, science graduates find opportunities in various other arenas such as medical writing, pharma marketing, productions and operations, diagnostics, etc.

C. **Aims/Objectives:** To acquaint students to various options available for research in biotechnology

D. **Location:** Room no. 31

E. **Target audience/participants with expected number:** 24 UG & PG students

F. **Details of Sessions:** 23rd February 2019

G. **Session and names of Resource Persons:** Rohan Shetty, Research Scientist, Organica Biotech

H. **Expected outcome:** Students are expected to learn about different career opportunities in science

Tara Menon

Dr. Tara Menon
Co-ordinator
Department of Biotechnology

Principal
SIES College of Arts, Science & Commerce (Autonomous)
Sion (West), Mumbai - 400 022.

Date: 25-02-2019

Annexure 1:

Details of Resource person: An alumnus of the college, Rohan Shetty, is a Research Scientist at Organica Biotech.

Annexure 2: Attendance Record

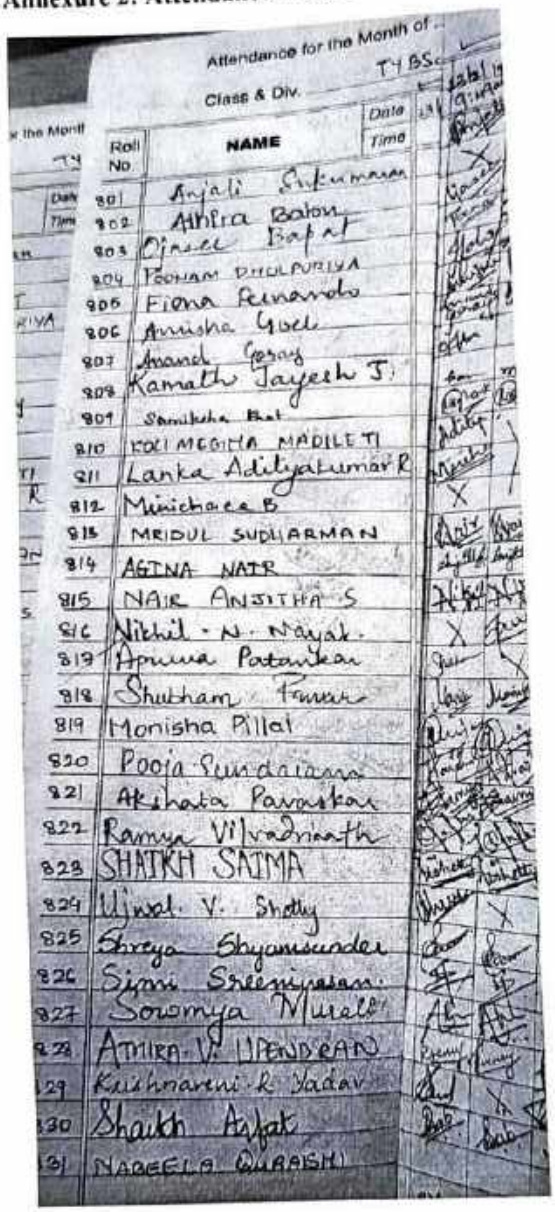

Attendance for the Month of ...

Class & Div. TY BSc

Roll No.	NAME	Date / Time
801	Anjali Sukumaran	
802	Athira Babu	
803	Ojasee Bapat	
804	POONAM DHOLPURIYA	
805	Fiona Fernandes	
806	Anisha Goel	
807	Anand Gosavi	
808	Kamath Jayesh J.	
809	Samiksha Bhat	
810	KOLIMEGHA MADILETI	
811	Lanka Adityakumar R	
812	Minichara B	
813	MRIDUL SUDHARMAN	
814	AGINA NAIR	
815	NAIR ANJITHA S	
816	Nikhil - N. Nayak.	
817	Apurva Patankar	
818	Shubham Pawar	
819	Monisha Pillai	
820	Pooja Sundaram	
821	Akshata Parvatkar	
822	Ramya Vilvadrinath	
823	SHAIKH SAIMA	
824	Ujwal. V. Shetty	
825	Shreya Shyamsundar	
826	Sjini Sreenivasan.	
827	Sowmya Murali	
828	ATHIRA. V. UPENDRAN	
829	Krishnaveni R Yadav	
830	Shaikh Asfak	
831	NABEELA QURAISHI	

Annexure 3: Photographs of Seminar/Workshop

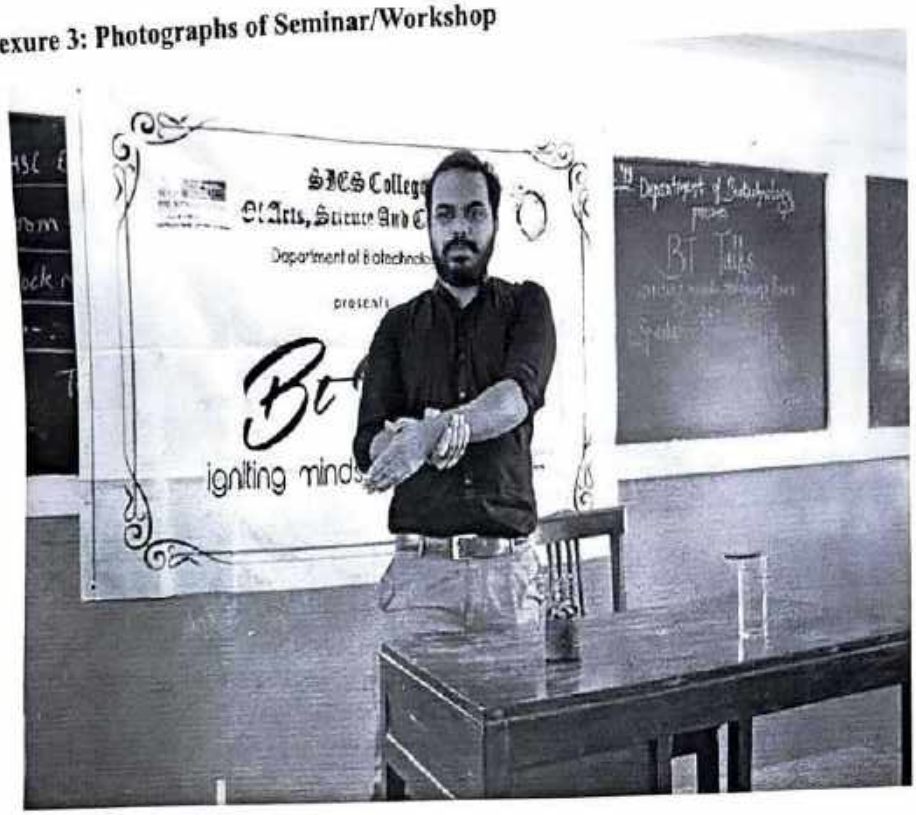

Tara Menon

Dr. Tara Menon
Co-ordinator
Department of Biotechnology

Principal
SIES College of Arts, Science & Commerce (Autonomous)
Sion (West), Mumbai - 400 022.

Date 25-02-2019

SIES College of Arts, Science & Commerce (Autonomous)
RISE WITH EDUCATION
NAAC REACCREDITED - 'A' GRADE

SIES COLLEGE OF ARTS, SCIENCE AND COMMERCE (AUTONOMOUS),

SION WEST, MUMBAI - 400 022

DEPARTMENT OF BIOTECHNOLOGY

A. **Title of the Seminar/Workshop/Conferences:** Careers in Marketing

B. **Background:** A career in marketing for biotechnology can be a stimulating and impactful one. It's a blend of scientific knowledge, business acumen, and creativity, allowing you to play a crucial role in bringing life-changing advancements to the world.

C. **Aims/Objectives:** To acquaint students to various options available for career in marketing field

D. **Location:** Room no. 31

E. **Target audience/participants with expected number:** 31 UG students

F. **Details of Sessions:** 28th July 2018

G. **Session and names of Resource Persons:** Ms. Shruti Vaidya, Deputy Manager, Cipla, Dept of Biotechnology

H. **Expected outcome:** Students are expected to learn about the different career opportunities in Marketing field of Biotechnology

Tara Menon

Dr. Tara Menon
Co-ordinator
Department of Biotechnology

Principal
SIES College of Arts, Science & Commerce (Autonomous)
Sion (West), Mumbai - 400 022.

Date: 31.07.2018

Annexure 1:

Details of Resource person: Ms. Shruti Vaidya, an alumnus of department is an Deputy Manager at Cipla

Annexure 2: Attendance Record

No.	NAME	Time	11:25 am	12:13
801	Anjali Sukumaran			
802	Athira Babu			
803	Ajaxe Bapat			
804	POONAM DHOLPURIYA			
805	Fiona Fernando			
806	AMISHA GOEL			
807	ANAND SUNIL GORAY			
808	KAMATH JAYESH J.			
809	Samiksha Khat			
810	MEGHA. M. KOLI			
811	LANKA ADHYAKUMAR R			
812	MINICHAEE B			
813	MRIDUL SUDHARMAN			
814	AGINA G. NAIR			
815	NAIR ANJITHA S.			
816	NIKHIL NAYAK			
817	Apurva Patankar			
818	SHUBHAM. PAWAR			
819	Monisha Pillai			
820	Pooja Sundaram			
821	Akshata Pavaskar			
822	RAMYA VILVADRINATH			
823	SHAIKH SAIMA AB. R			
824	Ujwal V. Shetty			
825	Shreya Shyamsunder			
826	Simi Sreeninasan			
827	SOWMYA MURALI			
828	ATXIRA V. UPENDRAN			
829	KRISHNAVENI R. YADAV			
830	Shaikh Dilat			
831	NABEELA QURAISHI			

Annexure 3: Photographs of Seminar/Workshop

Tara Menon

Dr. Tara Menon
Co-ordinator
Department of Biotechnology

Principal
SIES College of Arts, Science &
Commerce (Autonomous)
Sion (West), Mumbai - 400 022.

Date 31.07.2018

Course Director
Dr. M. Phadke
M.Sc. (Micro), Ph.D

SIES
Institute of Medical and Laboratory Technology
RISE WITH EDUCATION

SIES College of Arts, Science and Commerce (Autonomous)

Sion West Mumbai.22

Department of DMLT

Title: Blood donation camp

Objective: Student Explore to blood donation Technique.

Resource person: Organized by Dr. Patil MNS Thane

Date, time &Venue: 19th January 2019 at 10.30 am Thane.

Report: Blood donation camp was organized by Maharashtra Nava Nirman Sena on 19th Jan 2019 at thane. ADMLT students along with the Two staff members attended this camp. ADMLT students tested the Blood sample for hemoglobin and blood grouping. Students also did the registration of donors who had visited the camp. They tested approximately 2700 blood donors. This activity received a lot of appreciation from MNS.

No. of Attendees: 42

Outcome: Students learnt the blood collection procedure by finger prick and testing blood samples.

Prepared by: Mrs. Jyoti Babar

Dr. Manju Phadke
Director
Department of DMLT

SIES COLLEGE OF ARTS, SCIENCE & COMMERCE (AUTONOMOUS) MUMBAI 400 022

Principal
SIES College of Arts, Science & Commerce (Autonomous)
Sion (West), Mumbai - 400 022.

SIES INSTITUTE OF MEDICAL AND LABORATORY TECHNOLOGY
Sion (West), Mumbai - 400 022.
Tel: 5574 4365 / 2407 2729 • Telefax : 2409 0516
www.siesimlt.net

2.Blood Donation camp organized by MNS , Thane

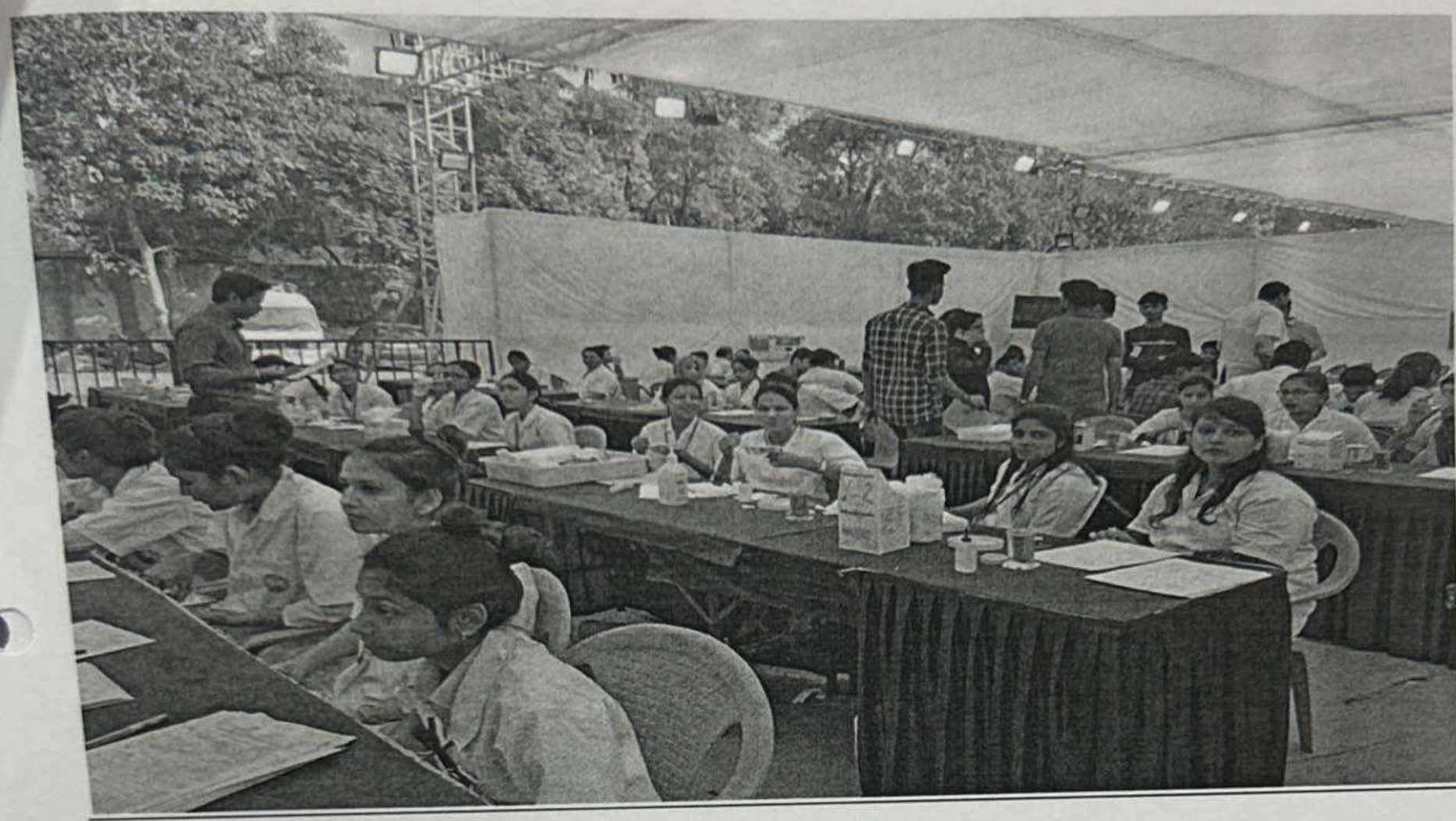

List of Attendees:

1 Afrida Khatoon Mohd Fulhasan
2 Ansari Shahana Khurshid
3 Bebal Masuma Abdul Rauf
4 Bhadange Prema Krusha
5 Bhoye Aayesha Mahesh
6 Bote Nishigandha Shankar
7 Burse Sagar Pandit
8 Dhanvi Neha Mangesh
9 Gawad Pritam Sunil
10 Girase Ruchita Narayan
11 Gohil Zarana Bharatbhai
12 Iyyer Sachin Chandran
13 Jadhav Jagruti Jaywant
14 Jayswal Shashikala Motilal
15 Kalpnath Nishad
16 Kazi Scilina Obel
17 Khan Farheen Afsar
18 Khan Gazala Amirullah
19 Khan Gulshama Mohd Akhtar
20 Khan Kulsum Nabihasan
21 Kunte Veda Sadanand
22 Lokhande Sonali Nivrutti
23 Mahabale Vidya Vijay
24 More Hemangi Dada
25 Mukadam Muskan Mansoor
26 Nate Yuti Anand
27 Neha Aman Mustak Ahmed
28 Panchal Niral Ranjendrakumar
29 Pattan Triveni Hanumantrao
30 Pednekar Nidhi Nitin
31 Salvi Tejashri Vijay
32 Sawant Shrutangi Satyavan
33 Shaikh Shahanazbano
34 Shinde Rohini Shivaji
35 Siddique Amna Mohd Iqbal
36 Siddique Sania Naaz Masroor
37 Singh Kajal Baban
38 Soman Sadhana Laxman
39 Yadav Rohit Kumar
40 Yadav Sweta Rajdev
41 Mrs Jyoti Babar
42 Mrs. Reshmi Das

Course Director
Dr. M. Phadke
M.Sc. (Micro), Ph.D

SIES
Institute of Medical and Laboratory Technology
RISE WITH EDUCATION

SIES College of Arts, Science and Commerce (Autonomous)

Sion West Mumbai.22

Department of DMLT

Title: Free blood group camp "Know your blood group", Utkarsha event 2018

Objective: Student Explore to collection of unknown blood samples and tested for blood group

Resource person: ADMLT staff

Date, time &Venue: 15th December 2018; 10.00am to 5.00pm SIES College Sion (West) Mumbai.

Report : This activity was conducted during "Utkarsha",literary Festival of SIES College of Arts, Science & Commerce, Sion on 15th December 2018, by the students of ADMLT. Free blood grouping was done for all those wishing to get their blood group checked. A total of 93 samples were checked in one day. Students also participated in poster presentation and micro explore exhibition.

No. of Attendees:42

Outcome: Students observed different types of biopsied specimen for diagnosis of cancer and also exposed to different automated instrument commonly used in histopathology Lab.

Prepared by: Mrs. Jyoti Babar

Dr. Manju Phadke
Director
SIES IMLT

SIES COLLEGE OF ARTS, SCIENCE & COMMERCE (AUTONOMOUS) MUMBAI 400 022

Principal
SIES College of Arts, Science & Commerce (Autonomous)
Sion (West), Mumbai - 400 022.

SIES INSTITUTE OF MEDICAL AND LABORATORY TECHNOLOGY
Sion (West), Mumbai - 400 022.
Tel: 5574 4365 / 2407 2729 • Telefax : 2409 0516
www.siesimlt.net

List of Attendees:

1 Afrida Khatoon Mohd Fulhasan
2 Ansari Shahana Khurshid
3 Bebal Masuma Abdul Rauf
4 Bhadange Prema Krusha
5 Bhoye Aayesha Mahesh
6 Bote Nishigandha Shankar
7 Burse Sagar Pandit
8 Dhanvi Neha Mangesh
9 Gawad Pritam Sunil
10 Girase Ruchita Narayan
11 Gohil Zarana Bharatbhai
12 Iyyer Sachin Chandran
13 Jadhav Jagruti Jaywant
14 Jayswal Shashikala Motilal
15 Kalpnath Nishad
16 Kazi Scilina Obel
17 Khan Farheen Afsar
18 Khan Gazala Amirullah
19 Khan Gulshama Mohd Akhtar
20 Khan Kulsum Nabihasan
21 Kunte Veda Sadanand
22 Lokhande Sonali Nivrutti
23 Mahabale Vidya Vijay
24 More Hemangi Dada
25 Mukadam Muskan Mansoor
26 Nate Yuti Anand
27 Neha Aman Mustak Ahmed
28 Panchal Niral Ranjendrakumar
29 Pattan Triveni Hanumantrao
30 Pednekar Nidhi Nitin
31 Salvi Tejashri Vijay
32 Sawant Shrutangi Satyavan
33 Shaikh Shahanazbano
34 Shinde Rohini Shivaji
35 Siddique Amna Mohd Iqbal
36 Siddique Sania Naaz Masroor
37 Singh Kajal Baban
38 Soman Sadhana Laxman
39 Yadav Rohit Kumar
40 Yadav Sweta Rajdev

Staff
Mrs Jyoti Babar
Mrs. Reshmi Das

1. Blood group camp SIES College

Course Director
Dr. M. Phadke
M.Sc. (Micro), Ph.D

SIES

Institute of Medical and Laboratory Technology

SIES College of Arts, Science and Commerce (Autonomous) WITH EDUCATION

Sion West Mumbai.22

Department of DMLT

Title: Health Checkup camp, Kavathewadi

Objective: Student Explore to unknown blood samples testing

Resource person: Organised by Dr. Manju Phadke and Mrs. Jyoti Babar

Date, time &Venue: 3rd April 2019, 11.00am to 6.00pm Kavathewadi .

Report: A Health check- up camp was organized at Kawathewadi on 3rd April 2019 as a part of UGC extension activities. A team of DMLT students (22) along with teaching and non-teaching staff visited Kawathewadi and monitored Blood pressure, random sugar and haemoglobin estimation was carried. Around 51 villagers and their blood samples were tested, and we found that 80% villagers were found to be anaemic. Dr.Manju Phadke given a small talk on nutrition and diet to the villagers

No. of Attendees: 28

Outcome: Students learnt about blood collection by capillary method and blood pressure monitoring of unknown persons. They also learnt about blood hemoglobin estimation of unknown samples.

Preapred by: Mrs. Jyoti Babar

Dr. Manju Phadke

Director

Department of DMLT

SIES COLLEGE OF ARTS, SCIENCE & COMMERCE (AUTONOMOUS) MUMBAI 400 022

Principal
SIES College of Arts, Science & Commerce (Autonomous)
Sion (West), Mumbai - 400 022.

SIES INSTITUTE OF MEDICAL AND LABORATORY TECHNOLOGY
Sion (West), Mumbai - 400 022.
Tel: 5574 4365 / 2407 2729 • Telefax : 2409 0516
www.siesimlt.net

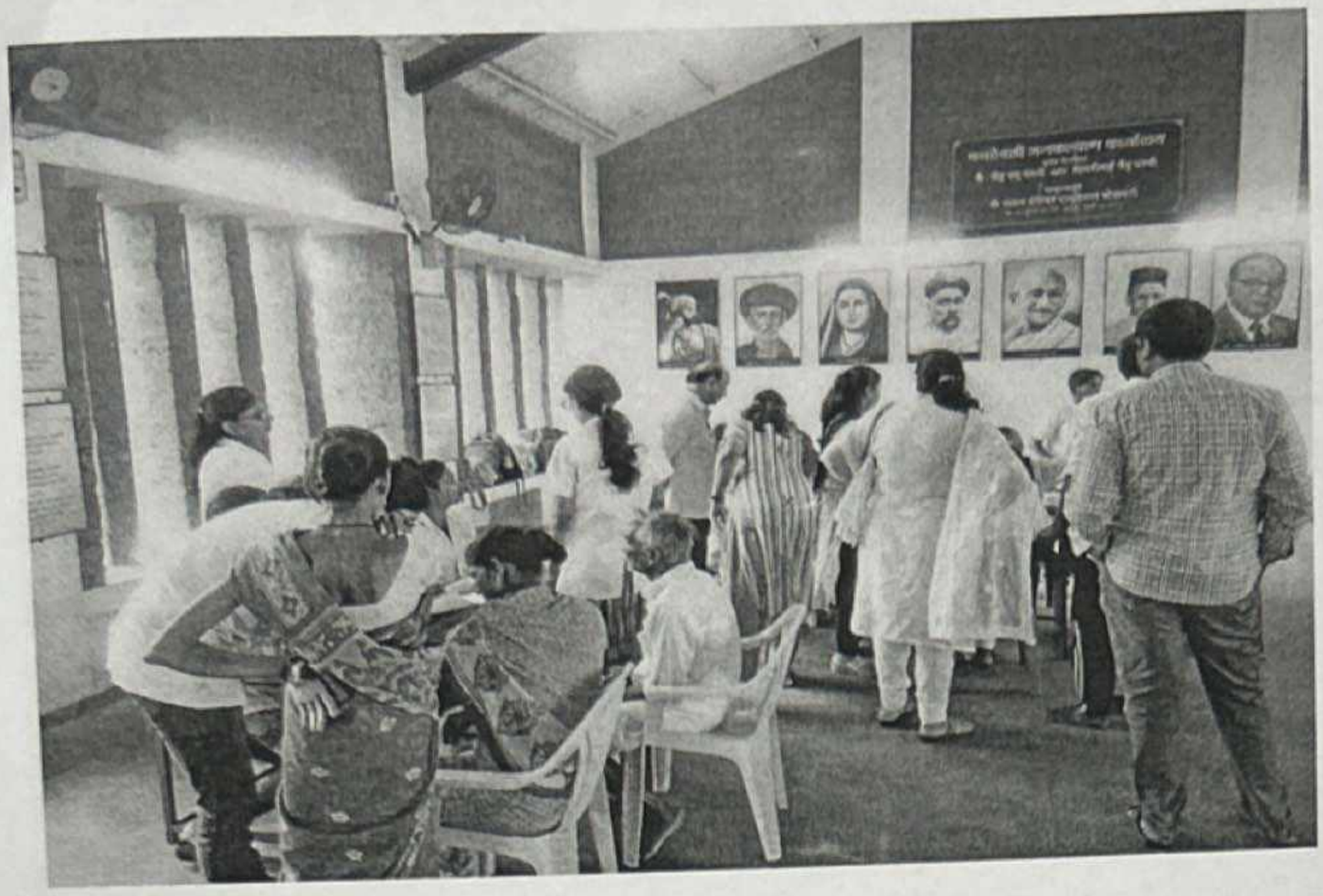

Health Check up Camp , Kavathewadi.

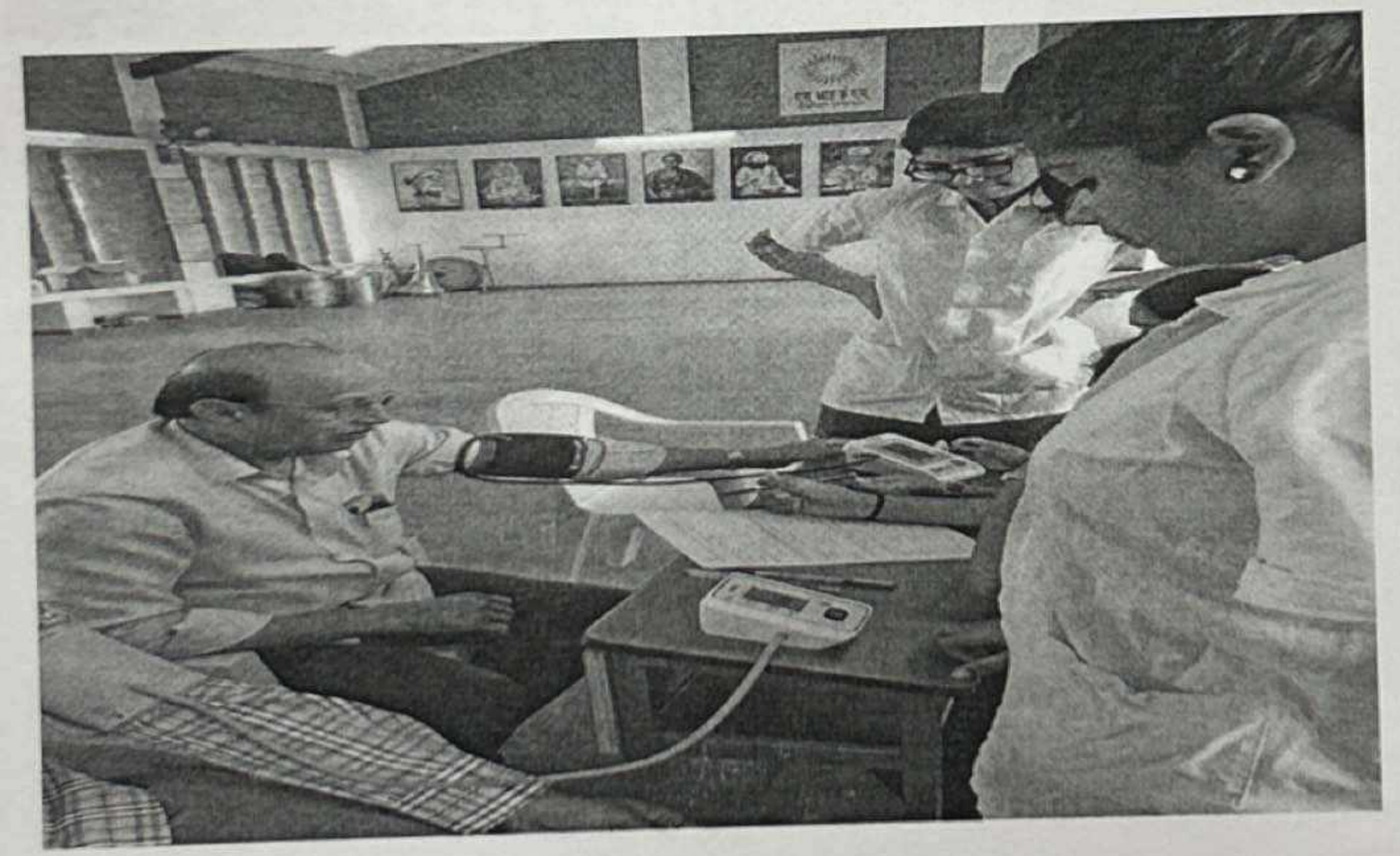

Blood pressure monitoring of villagers

Blood collection perfomed by DMLT student at kavathewadi

JIGNYASA 2018-19 REPORT

Event

Intercollegiate Research Meet and Poster Presentation organized by the Department of Biotechnology, The Past Students' Association and 'JIGNYASA' – Research Hub at SIES College of Arts, Science and Commerce, (Autonomous), Sion (West), Mumbai on Friday 21st December 2018.

Categories

- Pure and Applied Sciences
- Commerce and Management
- Humanities and Languages
- Agriculture and Animal Husbandry
- Engineering and Technology

Theme/Topic

No particular theme/topic, any original research work/ idea/ innovation/ concept/ research review

Poster Size

1 metre x 1 metre printed or handmade (sketching/ painting/ drawing) on any material (flex/ card paper/ cloth/ ordinary paper) (Working Model if required could also be displayed along with the Poster)

Awards and Prizes

Dr. Rajalakshmi Amudan Award for the best research presentation in the field of Pure and Applied Sciences was instituted by the Past Students' Association as a tribute to a great teacher who took time to care and shape the future of many students. This award comprised a certificate, cash prize, and a trophy. The winners and runners up for all other categories received trophies, prizes and certificates. All participants received certificates of participation.

Objectives

Research Hub – 'Jignyasa' serves as a platform/ forum to encourage research scholars/ students to participate, discuss and share their views on ideas, concepts, research articles, research papers, book reviews, current affairs among others. It also enables a healthy interaction amongst faculty and students representing different disciplines thereby inculcating an interdisciplinary/ cross disciplinary approach in pursuing higher education.

Purpose and Rationale

The relevance of this forum is to inspire and motivate students especially undergraduates to be innovative, creative, explore topics/ subjects beyond the curriculum, stimulate 'out of box' thinking, brainstorm over ideas/ concepts, propagate the news of current scenario in different fields, etc.

Scanned with CamScanner

Proceedings for the day

The number of entries exceeded our expectation. We received 39 undergraduate entries for Pure and Applied sciences and 28 postgraduate entries for the same field. The number of entries for Engineering and Technology was 6 in the undergraduate faculty, 3 undergraduate entries in the field of Agriculture and Animal Husbandry, 9 undergraduate entries for Humanities and Language and lastly 1 entry for the field of Commerce and Management.

Inauguration

The event was inaugurated by Principal Dr. Uma Shankar, Dr. Surekha Zingde, President IWSA, Navi Mumbai along with members of the Amudan family. The conveners briefed the audience about JIGNYASA and its objectives. The key note address was delivered by Mr. Sujith Nair, Research Scientist, Emcure Pharma Ltd. who is also an alumnus of the Department of Biotechnology. He impressed upon the students the importance of integrity in research. The second speaker for the day was Dr. Mandar Gupte, Executive Director, DK Biopharma Pvt. Ltd. He spoke in detail on the need for innovation and how innovation and entrepreneurship go hand-in-hand. The session concluded with a few members of the audience delivering anecdotes that revived memories of the contributions made by Dr. Rajalakshmi Amudan.

Post lunch session

Later, after lunch and once the judges had made their rounds through the presentations, we had five speakers who shared their very unique research developments. These were:

Mr. Dnyaneshwar Kamble, M.Tech from IIT Madras with work experience within the Tata Group across domains like Telecom, Automation, Smart City, Business Intelligence, Sustainability and Utilities.

He is a Board member of the Institute of Electrical and Electronics Engineers (IEEE), that produces over 30% of the world's literature in the electrical and electronics engineering and computer science fields through peer-reviewed journals and conferences and events. It also offers educational opportunities such as IEEE eLearning Library, a collection of online educational courses designed for self-paced learning.

He is a Co-founder of Ready2innovate Worldwide, a not for profit company committed to help inventors with IPR awareness and guiding for commercialization of their inventions globally.

As an expert in Intellectual property management and IP risk reduction, Mr. Dnyaneshwar Kamble while addressing the audience of Jignyasa emphasized that most students/ young innovators are unaware of IPRs and patenting, and hence are unable to reap the innovation economy/ product driven economy.

The next speakers of the post lunch session were **Ms. Debasmita Mondal and Mr. Sourabh Agrawal**, Research Scholars at the Department of Biosciences and Bioengineering, IIT Bombay and are awardees of the Gandhian Young Technological Innovation (GYTI) Award for their unique invention of a smartphone-based impedimetric disposable biosensor for detection of heart attacks, under the guidance of Prof. Soumyo Mukherji.

The innovative sensor can be a life-saving device in a country like India where cardiovascular disease is one of the leading causes of death. It can detect cardiac biomarkers - chemicals released during a heart attack - using a tiny sensor, whose values can be read with a smartphone giving results in 10-15 minutes, and is a cost effective and pocket friendly device.

Scanned with CamScanner

Mr. Sourabh in his talk at SIES shared his life's journey where he mentioned that he was always inquisitive about things around him which has helped him achieve success in his work.

The third party of speakers **Mr. Rohit Pawar and Mr. Prashant Upadhaya** are Research Scholars at Institute of Chemical Technology (ICT), Mumbai and are awardees of the Gandhian Young Technological Innovation (GYTI) Award for their novel developments with social relevance.
Mr. Prashant Upadhaya has tried the prevention of HIV problem associated with unintended pregnancy and unprotected sexual intercourse by developing a NanoSpermViricide gel. This gel is a combination of HIV-1 inhibitor with non-hormonal contraceptive for simultaneous prevention of HIV-1 infection and unintended pregnancy.
Mr. Rohit Pawar has developed a Point of Care Nano Diagnostic Kit for Brucellosis known as immunochromatographic diagnostic kit (ICDT) based on fluorescence silica nanosensors for detection of intact Brucella antibodies in non-serological samples. Brucellosis, a neglected global zoonotic infectious disease is transmitted to humans through consumption of unpasteurized dairy products and direct contact with afflicted animals. The developed kit holds its industrial application in agricultural, biotechnological and pharmaceutical arena.

All the speakers had an impact on the young innovators (students) present at Jignyasa by their inspiring talks and their individual share of work that has contributed to the greater good. They all left a common message that *curiosity* (*Jignyasa*) keeps leading us to new paths creating opportunities for ourselves, that keeps us going on, a truth of success.

The talk session was followed by the prize distribution ceremony where the prizes were decided after a lot of brainstorming by the judges. The **Dr. Rajalakshmi Amudan Award** was presented by the members of the Amudan family.

Impact and Relevance
This entire event had a good impact on everyone who attended it. It was an experience for students to showcase their research and presentation skills. It made some of them interested in research and motivated them to enhance their creative skills. The objective was to enable a healthy interaction amongst faculty and students representing different disciplines, thereby inculcating an inter-disciplinary/ cross disciplinary approach in pursuing higher education, and to a certain extent this was fulfilled.

Conveners
Satish Sarfare (satishsarfare@gmail.com, satishs@sies.edu.in)
Head, Department of Zoology
SIES College of Arts, Science and Commerce
(Autonomous), Sion (West), Mumbai

Subi Yoosuf (subi.yoosuf@gmail.com, subiy@sies.edu.in)
Department of Biotechnology
SIES College of Arts, Science and Commerce
(Autonomous), Sion (West), Mumbai

Scanned with CamScanner